THE OLYMPIC

VOL. 1. PORT ANGELES, WASHINGTON, FRIDAY, MAY 12, 1905 NO. 22.

TIMES CLOTHING MART

Slip into one of our Suits and you will slip out with regret. Its put together without a slip, and once formed you'll never slip away from the "Times Clothing" habit. The modest "Price-slip" finishes our story.

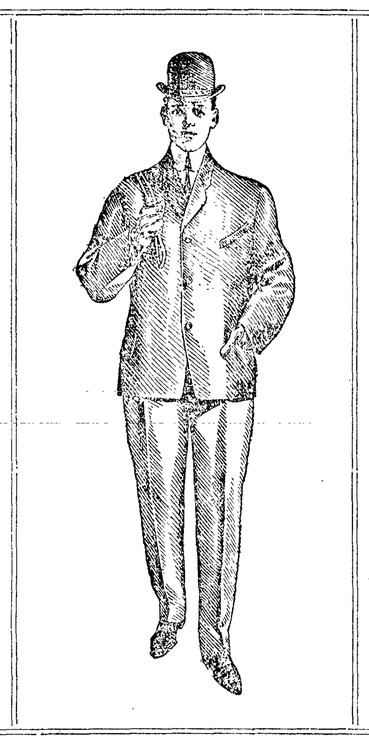

The Whimsical Windings of Fashion are a Perennial Puzzle to the untutored. Intimate relationship with the fashion centers of the world enables us to reflect instantly in the garments everything new thats good. The finished suit bears the "Note of Distinction" and sells for a Moderate Price.

TIMES CLOTHING MART

PORT ANGELES

IS PATRIOTISM DEAD ?

Centennial Year of Northwest Should Be Appropriately Observed.

A gentleman who holds a place of public trust in Port Angeles recently stated in public that the Declaration of Independence had not been read on the Fourth of July for seven years past, and that a large majority of our young people did not know what the "Declaration" was.

If these things are true, and we believe them to be so, the men and women who make public opinion in Port Angeles have much to answer for. For seven years the great natal day of the American people has passed, in this city, and no man so loyal as to demand that some mark of respect should be shown it!

Plenty of money is easily collected for the alleged observance of the day, but a proper allowance is not made for literary or other exercises common to all patriotic communities; being sunk instead in games, sports and for other purposes, apparently with the sole intent of "milking" the visitor and enriching the men who cater to the drinking element.

Under the shadow of a foreign flag, and within earshot of clamorous cannon that tell of British loyalty to their monarch's birthday, this American city appears to be so poor in patriotic sentiment, and so lost to the sense of loyalty, that upon our nation's birthday we cannot rise above base ball, street sports, and other amusements?

Why cannot our mayor and city council lead the way, and set the example of calling for a patriotic observance of the day? Call a meeting of the citizens in ample time and see that the committees appointed are made up those who can and will give us a "patriotic day" instead of a "celebration." Send for some noted speaker; have a good reader for the "Declaration"; bring in the public school children—in short, do what American citizens ought to do: honor the day that made it possible for them to have a flag and a country.

In this, the centennial year of the Lewis and Clark exploration, it would be particularly appropriate to arrange for a street representation of the exploring party, and perhaps also a sham battle between the early settlers and Indians, with a suitable headquarters or explorers camp, where Lewis and Clark, and Sacajawea, could hold a reception after the battle. Such an affair, properly planned and managed, and rightly advertised, would prove a great drawing card.

The patriotic exercises should not be held in the forenoon, nor at noon, but in the afternoon, after the base ball game, and at the time when there would be no confliction of interests, and everyone would have ample time to attend.

The Olympic has no quarrel with the saloon, or any other element, and believes in a general good time for all, but insists that the great home circles of our women and children shall be considered in the general program, and that something should be done by the officials, parents and educators of the city, to show to our youth, and the world at large, that we are not only worthy of our great heritage, but that we fully appreciate it. To this end The Olympic calls for a literary observance on the afternoon of our next Fourth of July.

PARK WILL BE A SUCCESS

Second Picnic Park Day Results in Large Amount of Good Work.

The new park is certainly destined to be the prettiest little spot in the city; situated in a fine grove of tall alders, which will form a complete shade, the clearing winds for some distance along the stream, the bed of which is a few feet below, making the grounds high and dry. A number of large logs add to the beauty of the place. The ladies have a stove set up in the burned out base of a large cedar stump, and with tables and seats were prepared to furnish warm dinner for the workers in the best picnic style. The greatest work done today was the making of a roadway, along the bank to First street, which is graded down so that a baby carriage may be easily wheeled down to the park.

NEARLY READY TO SAW.

New Ledge of Stone Large Enough to Keep Three Mills Busy.

The new ledge of sandstone at the quarry is fast being cleared ready for use, an average of one hundred square yards being blasted off daily and dumped over the ledge. The derrick is kept busy almost constantly removing the refuse. By next week, it is confidently expected, sawing will again commence.

Just as Like as Not.

Wall street has been unduly excited during the past week over some things it thought were going to happen, that have not happened and will not happen. One of these was the downfall of Mr. Harriman. But Harriman has not fallen. On the contrary, he has been re-inforced with $100,000,000 of new capital and told to go forth conquering and to conquer. Much may be done with one hundred million in cash and Harriman is as likely to do it as anybody.—Ledger.

Belvin Will Appeal to Court.

General Metcalf, representing the Belvin interests in the P. A. E., has commenced legal proceedings to get control; the present board of trustees are given twenty days in which to appear and show why the election should not be declared illegal.

Clambake and Barbecue.

The Old Settlers of Dungeness and Seguin, assisted by the Native Sons and Daughters, will give a clambake at Dungeness on Thursday, June 1st, the day set by the Governor for a state holiday in honor of the Centennial at Portland.

Has a Crushed Foot.

Emmett Minnihan of Gettysburg came up Tuesday for treatment at the Turkington Hospital. He was working on the beach for the logging company, when a jack slipped, the log catching his foot and slightly crushing it.

WILL BE A GRAND DRIVE

Townsend Call Anticipating Carriage Drive Around Peninsula.

The Townsend Call says that "within a couple of years it will be possible to go by carriage from Port Townsend around the snow-peaked Olympics to Gray's Harbor, over two hundred miles, if the present plans of the state highway commission be carried out. It would be the grandest carriage ride on the Pacific Coast."

The evident intention, in fact the avowed policy, of the State Highway Board is to use these state and county funds for the purpose of opening up roads through those sections which at present are traversed by mere trails, and, if we understand the proposition rightly, to build permanent roads. And this may also be the intention of the law appropriating the funds. But if so, the amount available will scarcely suffice for a fair start.

We have an excellent road, as ordinary graded roads go, from Townsend to Angeles, and on west to Port Crescent—as fine a carriage drive, during a portion of the year, as one could wish. Beyond that point, however, there is a stretch of heavy timber through which no road has as yet been built. This is the particular section of new road that the people of Clallam county would like to see opened up. It is the only section that they are vitally interested in.

Beyond this strip of new road work there is a fairly serviceable wagon road across the county to Forks, within six miles of the Jefferson county line. This road is so termed by courtesy — it is called a wagon road because there's no other appellation with which to designate it. It answers fairly well as a means of getting supplies in to the great prairies of the Quillayute country, but is not serviceable for the hauling out of produce. Practically nothing but live stock can be brought out for shipment.

And as for a carriage drive, one is left in wonder as to what kind of a rig the Call editor terms a carriage. Will Clark, after making a trip through in the interest of the Glendale Creamery, says the stage driver keeps three buck boards, the only rig possible to use, two of these being constantly in the "repair shop," and the one on which he came out being broken in five places on the trip. He walked the greater part of the distance, that method of travel being more safe, not so wearisome, and fully as speedy.

Yet our people, realizing that their future prosperity depends upon the character of their roads, are taxing themselves to the limit, and we have an outstanding indebtedness for road work of more than $100,000.

This six miles from Forks to the Jefferson county line would be a very expensive piece of road to build. According to Commissioner Christopher — and as Forks was his home at one time he should know if anyone does— a permanent road would cost nearly $15,000. But assuming it could be built for the amount of this first appropriation, our county would be sinking $2,225 in it, and an additional $1,000 for a survey and plan of the entire road which would be useless at present—and this six miles of forest road would be practically, if not absolutely, worthless to the people of Clallam county.

Yet the State Highway Board, and they have absolute control, insist that this section must be built first.

Jefferson county has many miles of expensive road work before it, ere its people can make any particular use of this section from the dividing line to Forks. And even then, unless the road out to Clallam Bay be improved, they will find their part of the state road runs from noplace to nowhere.

The need of the people of Clallam county is a road through from Angeles to East Clallam, and such an improvement of the road on to Forks as would make the whole serviceable. The funds first available should be used for this portion, and later the section beyond Forks could be built, having it completed before the Jefferson road is finished.

WILL REPILE CITY DOCK

Teredo Found the Summer Cut Piles Just to their Taste.

The Gate City Contracting Co. will commence work on the City Dock in about two weeks, replacing the summer cut piles which have been eaten off by the teredo.

It seems that the average life of a winter cut pile, when the turpentine has replaced the sap in the trunk, is about 4 years, as the teredo is not over-fond of the turpentine flavor; but this particular bunch of piling under the warehouse was cut when the sap was up and the turpentine down in the roots, hence they have lasted about two years.

At present the Gate City people are putting in a "dry dock" for the Fish Products Co., and are doing some finishing work on their wharf.

To Survey Mt. Angeles.

A party of surveyors arrived Monday and are now at work, on a contract with the government, surveying portions of two townships just south of town in the forest reserve.

A Business Change.

C. A. Engesser has purchased the interest of Ed. Hoare in the fish and produce business on Morse's wharf and with Tom Silverwood will continue the business. Both are excellent business men and have a good field.

The "Belvine" sock the footwear of the age absorbs perspiration, never gets hard, thoroly shrunk, and all "Australian" wool. Times Clothing Mart.

One gallon can "Pie" apples at 20c per can. E. E. Seevers.

Cadets Military Entertainment

The High School Cadets will give a Military Entertainment of an exceptionally pleasing nature at the

Opera House, Friday, May 19th

At the close of the program ice cream and cake will be served at 10c each.

Admission 25 cts. for Adults; Pupils 15 cts.

THE OLYMPIC

Published Every Friday at Port Angeles by Ed. B. Webster.

Entered as second-class matter December 30th 1904, at the post office at Port Angeles, Wash. under the Act of Congress of March 3, '79.

Subscription Price, 50 cts. per Year; 25 cts. Six Months

THE LAW MUST BE ENFORCED.

It is a matter of common knowledge on the streets of Port Angeles that for weeks past there has been wholesale violation of the law against the killing of elk.

We regret it should devolve upon this paper to bring this matter before the public and in doing so to criticise the apparent apathy of those whose duty it is to investigate and prosecute infractions of the law.

For more than ten days this paper has been in possession of information which would lead to the apprehension of criminal poachers, and we are advised that prior to that time our informant had laid the facts before the officers of the law, but either from sympathy or indifference it seems to be impossible to arouse any interest in the matter or secure any action on their part.

The question of giving protection to the elk and other game is one to which the legislature has given a great deal of attention and has always provided for a closed season. Notwithstanding the efforts to prevent the extinctions of the herds, they have been growing more scarce year by year. The matter was again before the legislature at the last session and it appearing that stringent measures were required to attain the end sought, an act was passed prohibiting the killing of elk for a period of three years absolutely.

These efforts of the legislature to protect the elk have been very poorly seconded, at least in Clallam county.

Notwithstanding, it is reported upon excellent authority, that within the past two months numerous elk have been killed and the meat brought into town, none of our peace officers seem to manifest any interest.

Notwithstanding, the fact that a large amount of meat is said to be now, or was a few days ago, being smoked here in town, the officers charged with enforcing the laws of the state remain apathetic.

There is a report, from reliable quarters, that several of these criminal poachers are now pursuing their nefarious calling.

We are informed that these facts have all been brought to the attention of the county commissioners and of the other county officers charged with investigating and apprehending violators of the law. We are informed that assistance has been tendered for the purpose of securing evidence. That the officers would be taken to where the meat was stored. We are further informed that these efforts looking to the enforcement of the law have been discouraged by the ones whose duty under the law it is to take the initiation. The sentiment of this community is against the toleration of such indiscriminate violation of the law. The sentiment of the entire state is against it.

It is a matter which can easily be stopped if the officers elected for that purpose can be induced to discharge their sworn duty. The guilty persons are known to the officers of the law; the evidence of their guilt alone is lacking, and if reports are true actual knowledge of the violation of the law is in possession of some of the county officers.

The commissioners have made efforts from time to time to enforce the law, but without success, and success cannot be attained without the hearty co-operation of all the officers who have any duty to discharge in the premises.

It has been said that some of those whose duty it is to take notice of these things and make an effort to bring the wrong-doers to justice, are not in sympathy with the law and the object sought to be attained. If this is true it is certainly a most remarkable situation. An officer is elected to enforce the will of the people regardless of what his own opinions may be, and if his opinions conflict with his duty, he should either lay aside and disregard his opinions or resign his office.

Some time ago we called attention to the wicked and illegal slaughter of game in this county and pledged THE OLYMPIC to start a fund with a subscription of $5.00 for the purpose of apprehending the criminals, and the pledge still holds good.

The feeling is growing among our law abiding citizens who desire the protection of game that the time to bring about a strict enforcement of the law has arrived, and if it becomes necessary the matter will be taken up outside the properly constituted channels.

As will be noticed in our account of the business transacted by the County Board, given in another column, a number of matters concerning the County Home were brought up in a bunch on the last day for settlement. They were mainly minor matters —one bill of $4 for sewing, one of $6 for two sacks seed potatoes, $3.10 for glass and moulding, $6.50 for blacksmithing, $32.05 for groceries, etc.

These bills were allowed, Commissioners Filion and Bugge voting for them and Commissioner Christopher against all or portions of each, and filing objections thereto. While we were not present at the session and hence have no personal knowledge of the merits of each bill, we do not believe a member of the Board would have made allegations of petty graft in these matters without reason therefor. Most certainly not, when the objecting member was in nominal charge of affairs at the Home. These matters should have been held up until all interested parties came before the Board, and substantiated, or failed so to do, the claims. The taxpayers would then have been able to decide for themselves as to the merits. The allowance of these bills over objections, and the subsequent placing of the management in the hands of another member, is not a condition of affairs that looks well on its face.

An annual county fair is one of the most important educational features of agriculture and is an indication of a progressive spirit that should characterize every agricultural and fruit growing district. Its lessons are so plain that every one is benefitted by the contests. There are no theories in the specimens of fruits and vegetables that carry away the blue ribbons in competition; they show what others have done and are doing, and what every one having sufficient energy can do.

COUNTY BUSINESS

Petition for Road from Canyon to Upper Elwha Bridge Was Granted.

The Board of County Commissioners held a three days' session last week, allowing the customary grist of road improvement and other bills.

Petition of C. W. Carpenter and others for a road in twp. 30 was granted; surveyor's report approved, and time of hearing set for June 5th at 2 p. m.

Official bond of John A. Rainey, Sup'r Road & Bridge Dist. No. 3, approved.

Bond of Frank Lotzgesell et als for Road No. 58 approved.

Wm. Ward appeared and requested that, should any more appropriations be made for clearing out Dungeness river, a certain amount of such sum be appropriated for Hurd creek, the east channel of the Dungeness.

Petition of G. M. Lauridsen and others for Road No. 59, affording a better route to the lakes, was granted, providing petitioners cruise and blaze out the most practicable route for said road at their own expense, and procure the waiver of damages of persons over whose land said road passes.

A. N. Taylor, C. S. Bown and Miss Brown, a committee of school teachers attending the county institute, appeared to confer with Board in reference to a communication which was presented to the institute in reference to an appropriation for an exhibit at the Lewis and Clark Exposition. Board appointed Commissioner Filion to appear before institute to explain matters in reference to above communication. Board appropriated $20 for exhibit. Com'r Filion, after appearing before the institute, returned and reported that Sup't Risley refused to allow him to be heard.

Albert Iverson was ordered sent to Washington Children's Home Society, who will secure his adoption into a good home.

On Friday a number of bills incurred in connection with the Westphal County Home were up for consideration and allowed by the Board, Com'r Christopher filing objections to a number of items and voting against their payment. The management of the Home was turned over to Com'r Filion.

Board appropriated $50 for relief of C. S. Dale.

Granted E. A. FitzHenry, County Clerk, a vacation of two months beginning May 15th, for purpose of making a government survey, contracted before he was elected to office, provided he hire a competent man to take his place.

EAST CLALLAM.

From the Record.

A serions accident occurred at Neah Bay last Wednesday. A boy named Hunter, while playing with a rifle, shot a child five years old thru the lungs; Dr. Maxwell says the child may recover.

Mr. and Mrs. Lewis, from Arizona, arrived at Neah Bay this week and will relieve Miss Dye as principal of the Indian school.

A petition has been in circulation here this week for a bridge across the Hoko somewhere near its mouth and has been universally signed.

D. A. Robinson is figuring on a new wharf on the west side of the bay.

SEGUIN NOTES.

Wind and rain have been the order of the weather here for the past week.

H. L. Wilson of Yakama bro't in a bunch of ponies last week and sold them to various parties on Seguin.

The Seguin Stars played the Dungeness Clears a game of ball at Dungeness last Sunday, which was noted for errors and the number of runs made, the score being two to one in favor of the Clears.

The Seguin ball team has chartered the Dauntless to carry an excursion to Hadlock Sunday, May 15th, to see the game between them and the tossers at the sawdust town.

Mrs. Ross of Seattle is visiting with her parents, Mr. and Mrs. J. W. Grant of Seguin.

Wm. Peterson, the genial manager of the Seguin Trading Co., is having a large warehouse erected for machinery and wagons.

Messrs. Potter & Smith have taken the contract to clear out the new road to Happy Valley.

The wrestling bout which took place here Friday, 5th, between L. Kempf of Townsend and Lew Price resulted in a victory for Kempf, who secured two falls.

G. Hubbard and Ed Large wrestled fifty minutes without either getting a fall, as a preliminary.

Miss Jessie Wright was a passenger for Seattle Wendesday, where she goes to visit relatives.

Reverend and Mrs. Graham, who have been saying farewell to their friends on Seguin for the past week, took the boat at Pt. Williams for Seattle, Wednesday.

John Govan is building a new barn.

Sam McGee, Sam Harned, W. Wyckoff and F. McGinnis of Townsend were visitors to Seguin last week; they drove overland and pronounce the road in excellent condition.

New Caps for windy weather. Times Clothing Mart.

NOTICE.

Notice is hereby given that I have no voice in the management or control of the "Westphal County Home." This right has been usurped and denied me by the Honorable Board of County Commissioners.

This action seems to have been taken on account of my troublesomeness in reference to what I consider very inefficient and negligent management.

D. A. CHRISTOPHER,
Elected as Com'r 3rd Dist.

THE COAST.

The Coast, a monthly magazine published by Honor L. Wilhelm, Seattle, Washington, is a representative periodical of the Northwest; and should have the subscription and advertising support of every public-spirited and enterprising resident of the Northwest. Already the magazine has a circulation of over five thousand names upon its mailing list and it does seem that its advertising pages should have more of the firms doing business in the West therein represented. The work of the magazine is to gather and publish the early history and the present conditions and resources of the Northwest. illustrating the same with excellent half-tone engravings and illustrations, at the same time publishing from time to time such stories and literary matter as it is able to secure from the writers of the Northwest. In its conduct it has been and is independent and fearless and pays tribute to no one special class or clique, and is noted for its high standard and authentic descriptions and accounts of the country it represents. Sample copies of the magazine can be secured by addressing a postal card to the publisher at his address, Box 262, Seattle, Washington, and any inquiries made concerning any part of the state addressed to its editor will receive prompt and faithful attention. The subscription price of the monthly is $1.00 per year, and, as an especial inducement, seven months will be sent to any address in the United States or Canada, for 50 cents. Write at once and secure one of the brightest, as well as the worthiest periodicals published at the present time.

KNIGHT & EBY

DUNGENESS

General Merchandise

Wagons, Buggies, and Farm Machinery

108 piece Dinner Set of Imported White Ware, raised scroll pattern, while they last, at $11 a set.

You can always do better at Knight & Eby's

Northrop, King & Co.'s

Neverfailing Sterling Seeds

Each variety selected with regard to adaptability to this climate and soil. Their purity and reliability are undoubted. All are new fresh seeds, raised the past year.

We back the positive guarantee of Northrop, King & Co. with our own personal endorsement.

BEANS
Early Dwarf, Black Wax...20c lb
Wadwells Kidney Wax ....20c lb
Extra Early Red Valentine.20c lb
Burpees Dwarf.....30c lb

BEETS
N. K. Sterling Beets .....75c lb
Golden Tankard .....40c lb
N. K. Champion Beets.....40c lb

CABBAGE
N. K. Wash. Wakefield....20c oz
Holland .....20c oz

CARROTS
Danvers Half Long.....70c lb
N. K. Mastodon..... .....70c lb

ONIONS
N. K. Sterling Onions.....20c oz
Yellow Globe Danvers... ..10c oz
White Pickling .....10c oz

PEAS
American Wonder .....15c lb
Little Gem ....15c lb

MISCELLANEOUS
Peep O'Day Sweet Corn....60c lb
N. K. Sterling Cucumbers..10c oz
N. K. Sterling Lettuce.....10c oz
Conn. Field Pumkins .....50c lb
Early Scarlet White Top Radish.....60c lb
Hubbard Squash, selected.8oc lb
Extra Early White Milan Turnips.. ..... $1 lb

Also a fine line Sterling Grass Seeds adapted to our climate and soil.

E. E. SEEVERS
... CASH GROCER

Seattle's Great Papers

THE DAILY SUNDAY TWICE A WEEK

"P.-I."

THE POST-INTELLIGENCER

Sample Copies Free Write for One

Daily Post-Intelligencer, 12 to 20 Pages
75c Publishes the fullest telegraphic news from all parts of the world. All the state and local news. Daily and Sunday edition, 75c per month.

Sunday Post-Intelligencer, 40 to 56 Pages
$2 The largest and most complete Sunday paper north of San Francisco. Special departments of literature, of fashion, of women's news. Sunday edition, $2.00 per year.

Twice a Week Post-Intelligencer
$1 All the news of the week in concise, detailed form. THE TWICE A WEEK EDITION IS THE BEST TWICE A WEEK PAPER PUBLISHED ON THE PACIFIC COAST. Write for sample copy and be convinced. Subscription price, $1.00 per year.

All Postmasters Will Take Subscriptions

POST-INTELLIGENCER CO., Seattle, Wash.
S. P. WESTON, Business Manager.

THE RANCH A Journal of the Land and Home in the West
Published at Seattle on 1st and 15th of each month. Subscription price 50c; The Olympic and The Ranch 75c year.

The Leading Paper of the Pacific Coast

The San Francisco
Chronicle

The Weekly Chronicle
The very best weekly Newspaper published in the entire West.

$1.50 a Year
Including postage to any part of the United States, Canada and Mexico.

It is best because, besides printing all the news of the world each week in an interesting way and fully illustrating many articles, it has special departments devoted to—

AGRICULTURE
HORTICULTURE
POULTRY
LIVE STOCK
MINING
LITERATURE
FASHIONS
and SPORTS

These are presided over by editors having a thorough knowledge of their specialties. The pages devoted to Agriculture, Horticulture, Poultry and Live Stock are well illustrated and filled with matter of the greatest interest to all engaged in these industries, every line being written by those who are in close touch with conditions prevailing on this Coast.

SEND FOR SAMPLE COPY.
It will be sent free.

Do you want the Chronicle

Reversible Map?

Showing the United States, Dominion of Canada and Northern Mexico on one side, MAP OF THE WORLD, presenting to view in one continuous map, with all areas in true proportion, the entire surface of the Earth on the other side.

Send $2 and get the Map and "Weekly Chronicle" for one year, postage prepaid on Map and Paper.

The Daily and Map
By mail, postage paid
Only $8.75 a Year

Address
M. H. de YOUNG,
Proprietor
"San Francisco Chronicle,"
San Francisco, Cal.
CIRCULATION DEPARTMENT

The Lincoln
Dining Room

Are you hungry?
In a hurry?
We are here to satisfy the most exacting wants in these particulars

Refreshments for Parties Our Specialty
Oysters as you like them. Our Clam Chowder is delicious.
Nicely Furnished Rooms in connection.

L. E. COLE, Proprietor.
Front St., Port Angeles

McKEE & LaFLOWER
Funeral Directors
—AND—
Licensed Embalmers

Telephones—LaFlower, 108; McKee, 105; City Office, 7.
Lady Attendants. F. MERRITT, Manager.

J. P. HAWKES & CO.
—DEALERS IN—
FARM LANDS
Port Angeles City Lots
TIMBER LANDS IN LARGE AND SMALL TRACTS
List your property with us. Office on Laurel street, Port Angeles.

Harry E. Lutz

U. S. Court Commissioner
Notary Public

Office in Bank of Clallam County

A Genial Philosopher.

The birthday of Abraham Lincoln is also the birthday of Charles R. Darwin. The emancipator and the author of the modern theory of evolution were born, strange to say, on the same day, Feb. 12, 1809. The beauty and simplicity of Darwin's character were almost as unique as his intellectual achievements. He was a man of means, with leisure at his command, who was more absorbed in constant and exhausting labors than are most men who must earn their bread. He detested cowardice and evasion. He wrote with perfect clearness and sincerity, furnishing "the most remarkable example of persuasive style in the English language." He had a keen sense of humor and enjoyed a joke with boyish heartiness. Lankester recalls him in his later years sitting at his home in Down in his high seated armchair and while laughing at some joke or story slapping his thigh with his right hand and exclaiming heartily: "Oh, by Jove, that's very good! That's capital!" His success he greeted with open delight. He had none of the solemnity of the inflated reformer. "He chuckled gayly," says Lankester, "over the spread of his views, almost as a sportsman may rejoice in the triumphs of his racer. His delight in his work and its success was of the perfect and natural kind, which he could communicate to his wife and daughters and might have been shared by a child." The key to his character was genuineness. He made no pretensions. He declared that he had no taste for literature, but liked a story, especially about a pretty girl, and he would only read those in which all ended well. Authors of stories ending in death or failure ought, he declared, to be hung! He attributed his success as a scientific man to "the love of science, unbounded patience in long reflecting over any subject, industry in observing and collecting facts and a fair share of invention as well as common sense."

Of his tenderness let this private memorandum of his own, written a few days after the death of his little daughter Annie, speak:

Our poor child Annie was born in Gower street on March 2, 1841, and expired at Malvern at midday on the 23d of April, 1851.

I write these few pages, as I think in after years, if we live, the impressions now put down will recall more vividly her chief characteristics. From whatever point I look back at her, the main feature in her disposition which at once rises before me is her buoyant joyousness, tempered by two other characteristics—namely, her sensitiveness, which might easily have been overlooked by a stranger, and her strong affection. Her joyousness and animal spirits radiated from her whole countenance and rendered every movement elastic and full of life and vigor. It was delightful and cheerful to behold her. Her dear face now rises before me as she used sometimes to come running downstairs with a stolen pinch of snuff for me, her whole form radiant with the pleasure of giving pleasure. Even when playing with her cousins, when her joyousness almost passed into boisterousness, a single glance of my eye, not of displeasure—for I thank God I hardly ever cast one on her—but of want of sympathy, would for some minutes alter her whole countenance.

The other point in her character which made her joyousness and spirits so delightful was her strong affection, which was of a most clinging, fondling nature. When quite a baby this showed itself in never being easy without touching her mother when in bed with her, and quite lately she would, when poorly, fondle for any length of time one of her mother's arms. When very unwell, her mother lying down beside her seemed to soothe her in a manner quite different from what it would have done to any of our other children. So again she would at almost any time spend half an hour in arranging my hair, "making it," as she called it, "beautiful," or in smoothing (the poor, dear darling!) my collar or cuffs—in short, in fondling me.

Besides her joyousness thus tempered, she was in her manners remarkably cordial, frank, open, straightforward, natural and without any shade of reserve. Her whole mind was pure and transparent. One felt one knew her thoroughly and could trust her. I always thought that, come what might, we should have had in our old age at least one loving soul which nothing could have changed. All her movements were vigorous, active and usually graceful. When going round the sand walk with me, although I walked fast, yet she often used to go before, pirouetting in the most elegant way, her dear face bright all the time with the sweetest smiles. Occasionally she had a pretty, coquettish manner toward me, the memory of which is charming. She often used exaggerated language, and, when I quizzed her by exaggerating what she had said, how clearly can I now see the little toss of the head and exclamation of "Oh, papa, what a shame of you!" In the last short illness her conduct, in simple truth, was angelic. She never once complained, never became fretful, was ever considerate of others and was thankful in the most gentle, pathetic manner for everything done for her. When so exhausted that she could hardly speak, she praised everything that was given her and said some tea was "beautifully good." When I gave her some water, she said, "I quite thank you," and these, I believe, were the last precious words ever addressed by her dear lips to me.

We have lost the joy of the household and the solace of our old age. She must have known how we loved her. Oh, that she could now know how deeply, how tenderly, we do still and shall ever love her dear, joyous face! Blessings on her!

April 30, 1851.

Assimilation of the Filipinos must draw the line at trousers if it would be benevolent, so General Wood declares. He says that the natives lose their stamina by wearing the garments of civilization. By the way, military men have the bluntness of scientists in calling a spade a spade.

St. Louis exploited the Pike, and the Oregon exposition will introduce the Trail. There remain the Canyon and the Peak, and these might go as a combine at the Pathfinder exposition which will be due one of these d s

Let the Girls Be Girls.

The question so often discussed in addresses and papers devoted to the training of the young, "What shall we do with our girls?" can be met in all seriousness with the question, "Why not let them be girls?" The clever woman poet, Ella Wheeler Wilcox, whose pen is active in the cause of social reform, recently took issue with the proposition of the New York school authorities to train girls with boys and like boys. It is proposed to educate girls of twelve to fourteen years of age in classes with boys under men teachers and a man principal. To this Mrs. Wilcox objects in her editorial corner of the American. She says: "There is no time in the life of woman, from the cradle to old age, when she needs the careful guidance, by precept and example, of the best of her sex as during the years specified. That is to womanhood like the awakening of spring to the earth. A frost in the young May orchard spoils the summer fruit. A wrong influence in the early years between childhood and young girlhood spoils the woman." Mrs. Wilcox adds that young girls could but be forced into precocious tendencies if placed in continual association with the opposite sex during that important stage of their development.

The subject is open to wide differences of opinion, but it would seem that if it is not good for boys to grow up like girls, a fact universally conceded outside of the circle of Little Lord Fauntleroy cult, neither is it good for girls to grow up like boys. The tendency of school authorities, however, seems to be to expect them to do the work of boys at school and to imbibe a like spirit of restlessness and ambition. On a higher plane of progress a speaker addressing a convention of teachers in Chicago recently advised young women not to marry until they could support a husband. This is frankly accepting man's sphere as the destiny for woman.

The argument is not new, for it is identical with that of the promoters of higher education for woman when they declare that woman should be trained to take care of herself in every emergency, as spinsterhood, widowhood and the head of a fatherless family. It can be set against this argument that American women have come off pretty well in these crises heretofore under the old fashioned system of training for woman's natural sphere. Every community has its capable, managing, successful widowed mothers who were reared primarily for the domestic circle. In the hour of need they had the strength to meet the occasion—strength born of what once would have been counted a weakness, their affection and devotion.

The future for girls cannot be anticipated and safeguarded like that of boys. "Love is of man's life a thing apart; 'tis woman's whole existence." A boy will marry and come to himself by hustling; a girl marries and comes to herself by fidelity, devotion and suffering. Out of one or all of these virtues will develop strength for any and every ordeal. The more girlike or feminine the girl, the more womanly will be the woman.

Cheap Parcels Post In Europe.

It is apparent from the postmaster general's annual report that the postoffice department is seriously considering a parcels post system for this country such as effete Europe has for many years enjoyed. Mr. Wynne's recommendation that rural free delivery carriers be authorized to deliver along their routes packages of merchandise of not more than five pounds in weight at a cost of 3 cents a pound is not much of a concession, but it is a step in the right direction.

In the United States under the existing postal laws no package weighing over four pounds may be sent through the mails, and the charge is 16 cents a pound. In Germany the postoffice will carry an eleven pound package any distance up to forty-six miles for 6 cents and to any place in the empire for 12 cents. In Berlin alone during the ten days preceding Christmas 50,000 packages a day were delivered. The revenue from the German parcels post amounts to nearly $15,000,000. For 10 cents the British postoffice will transport a three pound parcel from any house in the United Kingdom to any other house within the same limits. Furthermore, the competition of the postoffice departments in Germany and Great Britain results in a much lower railroad and express company tariff for parcels than obtains in the United States.

The Great Eastern railway of England carries within 120 miles of London a package under twenty pounds in weight for 8 cents, with 2 cents more for each additional pound up to sixty, the charge for a sixty pound package being 1 shilling.

Evidently that great cycle of sun spots which Professor Lockyer said would give the earth four years of exceptional heat has met with a broken circuit. The sun spots are on duty, and of course the heat is sizzling in the storehouse, but the wireless won't bring '* our wa·

ALPHABETICAL BUSINESS DIRECTORY

The Leading Professional, Mercantile and Trades People of Port Angeles

PROFESSIONAL.

Attorneys.
Clementson, Geo.
Cochran, J. E.
McClinton & McClinton.
Richardson, A. A.
Ritchie, Wm.
Smith, Geo. V.
Stewart, James.
Trumbull & Trumbull.

Dentists.
Mead & Butler.

Physicians.
Appleton, T. J.
McGillivray, D. E.

MERCANTILE.

Abstracts.
Brumfield Abstract Co.
Clallam County Abstract Co.

Banks.
Bank of Clallam County.
Citizens' National Bank.

Bakeries.
Palace Bakery and Candy Manufactory
Poole's Bakery.

Barbers.
Merritt, C. F.
Mitchell, Herman.
Pioneer Barber Shop.

Brewery.
Angeles Brewing and Malting Co.
Angeles Bottling Company.

Clothiers.
Lutz, S. J. & Co.
Times Clothing Mart.

Confectionery and Fruits.
Hart, H. J.
Mason's Palace of Sweets.
Raymond's News Stand.
Warnock Bros.

Cigars and Tobaccos.
Dale, C. S.
Hart, H. J.
Mason, H. O.
Raymond's News Depot.
Shields' Cigar Store.
White's News Stand.

Druggists.
Fisher Pharmacy.
Mathewson's Pharmacy.
Nailor, C. E. & Co.

Electrical Supplies.
Lewis Electric Co.

Fish Markets.
Central Market.
Johnson. Olaf.

Footwear.
Davis, Alf. A.
Lutz, S. J. & Co.
Times Clothing Mart.

Furniture.
Baker's 2nd hand Store.
Gutenberg Bros.
Willson Hardware Co.

Grocers.
Brophy, T. S. & Co.
Gray & Stewart.
Morse, S. G.
Port Angeles Grocery Co.
Seevers, E. E.

Hardware.
Gutenberg Bros.
Willson, R. D., Hardware Co.

Hotels.
Commercial Hotel.
Globe Hotel.
Merchants' Hotel.
Seattle Hotel.

Jewelry.
Williams. P. J.

Job Printing.
The Olympic Press.

Laundry.
Crystal Steam Laundry.

Livery.
Chambers' Livery and Transfer.
Johnson's Livery and Transfer.
Thompson, C. W.

Lumber.
Filion Lumber & Shingle Co.
Giest & Gose.

Machinists.
Lyster, W. E.
McIvor & Swansen.
Smith, L. H.
McNutt, H. P.

Meat Markets.
Fitzgerald, James.
Port Angeles Meat Co.
Wolf & Ahlvers.

Millinery.
Pheific Store Co.
Phelps Dry Goods Co.

Paints and Paper.
Johnson & Bork.

Photographs.
C. E. Fulmer's Studio.

Real Estate and Insurance.
Aldwell, J. Lloyd.
Aldwell, Thos. T.
Bell Real Estate Co.
Caldwell Real Estate Co.
Harding, R. R.
Hawkes, J. P. & Co.
Miller, H. C.
Port Angeles Eastern Real Estate Co.

Restaurants.
Arcade Restaurant.
Lincoln Dining Rooms.

Tailors.
Goldwater, Albert.
Wiggins, Geo.
Zerenner, Adam.

Undertakers.
McKee & LaFlower.
Willson, A. D.

The Seattle Daily & Sunday Times

Occupies Its Own Building
Cor. Union St. and Second Ave.

7 Days a Week—50 Cents Month
By Mail or Carrier

THE TIMES PRINTING COMPANY, publishers of the aforesaid newspapers, are the SOLE OWNERS of the following NEWS FRANCHISES for publication in the City of Seattle: —

THE ASSOCIATED PRESS DAY SERVICE, furnished by leased wire terminating in THE TIMES building.

THE PUBLISHERS' PRESS, exclusively for THE SUNDAY TIMES and in every way as FULL and THOROUGH as The Associated Press.

THE HEARST SYNDICATE, which is a special service of a unique character both in contents and illustrations.

SPECIAL SERVICE from the National Capital, New York, Chicago, The Twin Cities and the Pacific Northwest, ranging from 1,000 to 6,000 words daily.

THE SUNDAY TIMES is admittedly the GRANDEST NEWSPAPER published west of CHICAGO, having no peer on the Pacific Coast. The circulation of THE SUNDAY TIMES has now reached 46,000. THE SUNDAY TIMES runs from 44 to 56 pages every issue.

THE DAILY TIMES, ranging from 14 to 28 pages, now exceeds 37,000 circulation and is the BEST EVENING NEWSPAPER published in the United States, with the exception of the Chicago News.

THE WEEKLY TIMES, issued every Wednesday, consists of 16 pages, and is the greatest Weekly for the money published in this field.

THE SUNDAY TIMES costs $2.25 per annum, or 20 cents a month

THE DAILY TIMES costs $6 per annum, or 50 cents a month.

THE WEEKLY TIMES costs $1 per annum.

It actually takes 40 per cent of all the white paper consumed by all the daily newspapers published in Washington to publish the various editions of THE TIMES.

If you want the BEST, the LARGEST, and yet the CHEAPEST for actual cash paid, subscribe for one of these editions.

THE TIMES PRINTING COMPANY, Seattle, Wash.

—THE—
CITIZENS' NATIONAL BANK
OF PORT ANGELES, WASHINGTON.

DOMESTIC AND FOREIGN EXCHANGE
BOUGHT AND SOLD.

C. J. FARMER, President.
W. F. DELABARRE, Vice-Pres. J. P. CHRISTENSEN, Cashier.

Newly Furnished Throughout — Rooms for Commercial Men

MERCHANTS HOTEL
E. E. DAY, Proprietor

Special Attention Given to Catering for Dinners, Luncheons and Party Suppers.

Port Angeles, Washington

VIEWS OF OLYMPIC
MOUNTAIN SCENERY
Also of Timber, Indians, etc. A Beautiful Collection.

PHOTO PINS IN SOLID GOLD
ALL SIZES AND STYLES

AT FULMER'S STUDIO

H. C. MILLER
Real Estate Agent
Lists Property for Sale or Rent

Johnson & Bork Paints, Oils, Varnish, Wall Paper
Painting and Paper Hanging

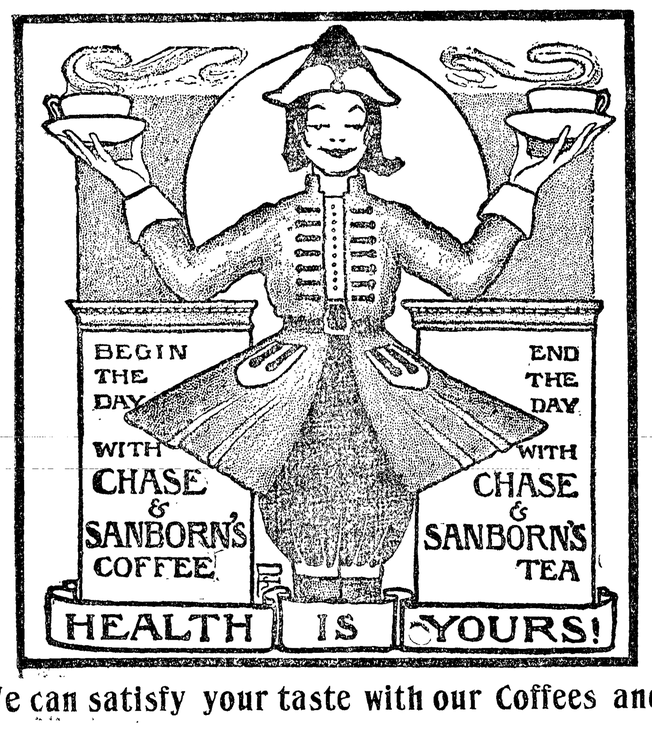

We can satisfy your taste with our Coffees and Teas because they are the Best in the markets.

Our Prices are no higher than asked for inferior Coffees and Teas. Come and investigate.

Port Angeles Grocery Co.

'PHONE 38

J. C. HANSEN. C. E. CUSHING

— THE —

OLYMPIC - LEADER

Published Every Friday at Port Angeles by The Webster Publishing Co.

THE OFFICIAL PAPER OF CLALLAM COUNTY

Entered as Second-class Matter in the Post Office at Port Angeles, Washington.

LARGEST CIRCULATION IN CLALLAM COUNTY.

Subscription Price $1 per year.

FRIDAY, NOVEMBER 3, 1905.

BY THE WAY.

Progress is in the air, and on all sides the public pulse is bounding up to fever mark. The remarkable advance in far eastern and coastwise commerce is responsible for most of it, and local industries fill up the remainder. All over the Sound country we read of road building, and its cognate industries, and money for enterprise was never cheaper or more plentiful.

All of which reminds us that the Booster's Club should be out with inducements to bring some business our way. What can be done to expedite the proposed Port Angeles Western railroad? Is anything lacking on the part of the Club. If not, why not prod up the people who hold the franchises and get them to move?

Since special days are in order, what is the matter with road and street day? Look up and down our main street and imagine a would-be investor beside you. It is not hard to imagine his finish. Gravel is plenty, teams are cheap, men are idle and willing to work. Some knowledge of draining is necessary and can be had, and then our main street will cease to be an eye sore in wet weather. Punch up the property owners and renters, and get their good will and subscriptions and then call on public spirited men and ask them to help.

What is the matter with a mass meeting in the opera house to discuss this and kindred topics? Call it on the New England plan. Invite the ladies, God bless them, and appoint speakers. Then throw the meeting open for discussion and see what an interest would be developed. Get local talent to sing and play, and make the evening attractive to the sober minded people of both sexes, and all will be interested, and push along public benefits. Where all are interested there can be no clash of private interests, and harmony must ensue. This will be a large part of the combination necessary to success. Let us all do something, even if is only to "holler" and thus prove there was a need and a purpose for organization.

TALLY ONE!

We had occasion to pass along the west end of Second street, Wednesday, where the work is being done on this street between Valley and Tumwater, and must say that Street Commissioner Wise is having the street graded and the road bed graveled in fine condition; that the work when completed will be a credit alike to the city and to Commissioner Wise. This reminds us that at their regular meeting, held Oct. 16, the Booster's Club took up the matter of the impassible condition of this street, the chair appointing a committee to lay the matter before the city council. Behold the result! Tally one for the Booster's Club.

LIST LOGGED-OFF LANDS

The Clallam Bay Record, commenting on the question of advertising this section, says, in substance: "There is a vast quantity of land in this county lying vacant. It is good for stock raising or dairying, orchards and gardening. But to get people to buy it and turn it to useful account it must be offered cheap; a good deal cheaper than lands can be had in the heavier populated counties of the state. The Port Angeles Boosters should get all the cheap lands in the county listed for sale. Then arrange to have such lands sold in small tracts and on terms to suit. After having this list plainly described they should get in and truthfully, clearly and pointedly tell how the land can profitably be made use of. There does not appear to be much in sight at present to advertise except the advantage of owning and operating a chunk of good Clallam county soil and a proper explanation of the health, wealth and happiness to be derived."

I.O.O.F—Clallam Lodge, No. 72, meets every Monday evening at I.O.O.F. hall J. J. McKECHNIE, N. G.
C. A. BORK, Secretary

The Olympic-Leader and The Ranch, of Seattle, both one year for $1.25.

OUR HARBOR

"Our Harbor!" should be our watchword.
Constantly liners pass by,
Time and again ignoring us,
A Booster could almost cry.

Our Harbor, they should know it,
Is the finest on the coast,
Oh, if I were a booster!
Those railroad men I'd toast.

Who are behind those railroad men,
Pulling back with all their might?
It is for the Boosters to butt-in,
And show them they can fight.

For, if we had a rail road
To take travelers and freight away,
A short cut for the eastern boat,
Would be Port Angeles Bay.

There is advice to the Boosters, not only,
But the People one and all,
To write your friends, say you are lonely,
And to run and make a call.

To bring with them their money,
That investments here are fair,
That we only need that railroad,
To make each a millionaire.

Our snow-capped mountains and our bay,
Nor our climate can they beat,
For on this lovely November day,
Our houses with the sun are heat.

Who says that I am lying,
And says it is not so?
The Boosters should set them flying,
They are Port Angeles' foe.

MRS. B. M. BUTLER.

ENGINEER HERE

Engineer L. M. Rice, of Seattle, accompanied by Mr. Carrigan, came down last Saturday to make an examination of the proposed P. A. Peninsular route, and to report to the promoters as to grades, cost of construction, probable earning capacity, and the other facts regarding which moneyed men must be advised before investing in a new enterprise. Mr. Rice is one of the foremost consulting engineers on the Pacific Coast and should his report be sufficiently favorable it will go a long way towards ultimate success. He has been looking up the route to Lake Crescent and beyond this week.

Prof. Eugene Knox, the noted elocutionist of the Puget Sound University, will lecture in this city Monday evening, Nov. 20. Further announcement next week.

Commencing Monday next the Rosalie will carry closed mail pouches between Seattle and Port Angeles, both ways.

THE CITY COUNCIL

At the council meeting Tuesday evening, Councilman Brumfield advocated a more generous assistance on part of the city to the Civic Club in their efforts to keep sidewalks of the city in repair and moved that 7,000 feet of lumber be contributed for the repair of sidewalks by the Civic Club, on condition that all lumber used shall be equally divided among the different wards and also that the councilmen in the different wards shall have sole supervision and control of the repair of said sidewalks. Carried.

Matter of the unsafe bridge at Eighth and Lincoln was referred to the street committee with power to act.

Application of P. J. Woods for permit to construct flume along Valley street came up and protests were heard. Motion that permit be not granted was carried.

Following new claims were referred: H. Baker, pipe, etc., $1.50; Angeles Water Co., water rates, $25.00; water p. h., $4.00; Lewis Supply Co., supplies, $22.25; L. H. Smith, shields for engineer, $6.44; D. O'Brien, wood, $36.00; Geo. Porter, engineer, $110.00; C. Wise, and men, streets $77.35.

A Card.

In behalf of the ladies of the Parliamentary Club, I wish to thank the members of Arthur Tyrrell's Orchestra, Ruth Hogan, Frank Tyrrell, the young ladies, and the boys and girls in the Fantasy, Mr. and Mrs. Ritchie, and all others who assisted us in the entertainment given last Monday night for the benefit of the "sidewalk fund." We appreciate the courtesy and kindness shown to us by you all, and wish to thank each one individually.

MRS. JOHN TRUMBULL,
Chn. Entertainment Com.

A Cough syrup which drives a cold out of the system by acting as a cathartic on the bowels is offered in Kennedy's Laxative Honey and Tar. Clears the throat strengthens the lungs and bronchial tubes. The mother's friend and the children's favorite. Best for Croup, Whooping Cough, etc. Sold by C. E. Nailor & Co.

A GREAT SUCCESS.

James Anderson of Forks, in the city this week attending court as a juror, says the new branch of the Glendale creamery on the prairie is proving just what was needed to develop the country and make life worth living. The creamery has made from a thousand to fifteen hundred pounds of butter per week the past summer, but at present, owing to shortage of pasturage, the output has dropped to about seven hundred pounds. They charge five cents per pound for making and shipping, which is less than the ranchers could handle it for, and Mr. Anderson says they are treating the people fairly. The ranchers are just getting in shape to make the most of the new industry, Mr. Anderson, who has run a dairy previously, having a very good start with sixteen cows. As it costs $20.00 a ton to get produce out, or goods in, from Clallam, the raising of crops is prohibitive, and as to live stock, the creamery paid out more money in one week the past season than the entire fall receipts from live stock last year. No wonder, with their two thousand acres of rich prairie land, the ranchers appreciate the possibilities in the new order of things.

Mr. Anderson also reported the people of that section to be greatly concerned over the disappearance of Earl Peterson, Dannie Wilson and Monte South who had gone up Elk creek hunting Sunday and, up to the time of his leaving, had not returned. The region has never been surveyed and is without settlers, and it was feared the boys had been lost; parties were out hunting for them.

After the above was in type the welcome news reached Angeles that the young men came out all right Monday afternoon, on a trail five miles from Forks.

JUST ARRIVED

!!!

A New Line of Clothing

of all Colors, Shapes and Styles, single and double breasted Wool Cheviots, and Tweed. Prices ranging from $6.00 to $22.00. Call in and see them before you buy. For instance, this style would cost you

$6.00

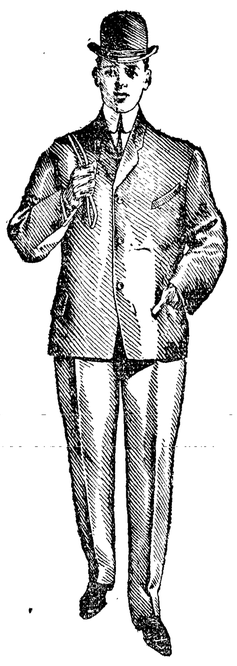

You can judge for yourself.

Times Clothing Mart

B.P.O.E.—Naval lodge No. 353, meets every Thursday evening at 8 o'clock, at I.O.O.F, hall on Front st., bet. Laurel and Lincoln sts. Visitors cordially invited. FRED C. POOLE, Ex. Ruler.
E. D. ELLIOTT, Secretary.

Ask Willson's

They Have It

All that's Best in Heaters and Ranges

Majestic Ranges, Star Estate Range, Toledo Range
Wilson Heaters

House Furnishings

Furniture, Springs and Mattresses, Carpets, Linoleum, Etc.

R. D. Willson Hardware and Furniture Co.

Retired After Quarter Century.

Attorney Richardson returned from Beaver Tuesday, accompanied by W. T. Crosby who has sold his ranch of 160 acres, comprizing the best part of Beaver prairie, to Harvey Lesure. Mr. Lesure had previously sold his ranch at Forks in order to purchase Mr. Crosby's. Mr. Crosby has lived in Clallam county 27 years, and at Beaver most of that time. He had about 100 acres under cultivation, raising stock, mostly sheep. His orchard comprized all varieties of fruit and, having been planted twenty years ago, was one of the finest in the county. Mr. Crosby will make Port Angeles his home.

Their School Their Pride.

Hallow-een was appropriately celebrated on Tuesday evening at the school house on Lincoln Heights. The several rooms were thrown open and the usual games indulged in by the merry throng. Witches and ghosts were in evidence at every turn. The refreshments were greatly enjoyed, especially the "light supper." Altogether it was a very enjoyable affair. All parts of town being generally represented, there was a good turnout. The receipts were something over twenty dollars, to be used in painting the fence sursounding the school grounds.

Baptist Junior Endeavor.

The younger children of the Baptist Sunday School were organized into a Junior Christian Endeavor Society on Sunday last with the following named officers: Pres., Mrs. Whelan; Vice Pres., Mrs. Newman; Sec., Hazel Green; Treas., Alice Beam; Organist, Jeanette Hatch; Ex. Com., Ena Stokes, Cecil Garvin, Mamie Hemme, Helen Hatch and Edith McNalley. They will drill on the books of the Old and New Testaments.

Mrs. Irene Smith will lecture on Socialism at Odd Fellows hall, Wednesday evening, the 8th. Admission free, everybody invited.

No Poison in Chamberlain's Cough Remedy.

From Napier New Zeland Herald: Two years ago the Pharmacy Board of New South Wales, Australia, had an analysis made of all the cough medicines that were sold in the market. Out of the entire list they found only one that they declared was entirely free from all poisons. This exception was Chamberlain's Cough Remedy, made by the Chamberlain Medicine Company, Des Moines, Iowa, U. S. A. The absence of all narcotics makes this remedy the safest and best that can be had; and it is with a feeling of security that any mother can give it to her little ones. Chamberlain's Cough Remedy is especially recommended by its makers for coughs, colds, croup, and whooping cough. This remedy is for sale by W. J. Mathewson.

CHURCH SERVICES

Congregational Church. Sunday School at 10:00 a. m. Morning worship at 11:00, Rev. Geo. N. Edwards, pastor. Morning subject; "Christ and the Individual;" evening subject: "A Sinner's Confession."

Methodist Episcopal Church Geo. F. Graham, Pastor Preaching 11a.m 7.30p.m Sunday School 10a.m. Epworth League 6.30p.m.

Regular services at the Baptist church next Sunday at 11 a m and 7:30 p m. Preaching by the Rev W. H. Whelan, pastor.

First Church of Christ Scientist: Services will be held at Science Hall, Second St Sunday at 11 o'clock. Sunday school at 12 o'clock. Wednesday evening meetings at 7:30. Reading room open every afternoon from 2 to 5. All are welcome.

ST. ANDREW'S CHURCH.—Service at 11 a. m. Sunday school at 1 o'clock. Parents are urged to send their children for religious instruction. All are cordially invtted.

When you want a pleasant physic try Chamberlain's Stomach and Liver Tablets. They are easy to take and produce no griping or other unpleasant effect. Sold by W. J. Mathewson.

SUMMONS.

No. 2212

In the Superior Court of the State of Washington, for Clallam county.

D. E. McGillivray, Plaintiff
vs.
William E. Truesdell, Defendant.

State of Washington, County of Clallam, ss.

The State of Washington to the said William E. Truesdell, Defendant.

You are hereby summoned to appear within sixty days after the date of the first publication of this summons, to-wit, within sixty days after the twenty seventh day of October, 1905, and defend the above entitled action in the above entitled court, and answer the complaint of the plaintiff, and serve a copy of your answer upon the undersigned attorney for plaintiff, at his office below stated; and in case of your failure so to do, judgment will be rendered against you according to the demand of the complaint, which has been filed with the clerk of said court.

The object of said action is to recover the sum of one hundred and seventy-four dollars, alleged to be due from defendant to plaintiff for services as physician rendered at the instance and request of the defendant, which cause of action is fully set out in plaintiff's complaint on file in this cause.

JAS. G. McCLINTON,
Attorney for Plaintiff.
P. O. Address, Port Angeles, Wash.
Date of first publication, Oct. 27, 1905.

The People's Market

Wolf & Ahlvers
PROPRIETORS

The Best Market

where fresh and salt meats, the finest to be obtained, are sold at the lowest prices.

Everything Clean and Fresh

Next to Postoffice

THE PROPOSED WATER FRANCHISE

Summary of Main Features of Lengthy Document Now Up for Consideration.

Harry C. Heermans' proposed water works franchise was submitted to the city council Tuesday evening, read, and referred to committee of the whole.

In a note accompanying a copy of the proposed franchise, Mr. Heermans states that the works will be strictly first-class, exceeding that of any city on the coast of moderate size; that it will be amply sufficient for a city of 15,000 inhabitants; that it will furnish four streams for fire purposes in any part of the city within the district covered by the ten miles of mains, and eight streams in the business district.

The ordinance specifies the location of twenty-five hydrants, for which he would charge $1,000 per year, or $40 each, payable monthly, each additional hydrant to cost $30. City to make a contract for twenty-five years on this basis. Water to be used in municipal and school buildings, public fountains, etc., to be paid for at rate of 20c per 1,000 gallons.

Rates to private parties shall not exceed $1.25 per month for one family, house of eight rooms or less; $1.50 if over eight rooms. Each private bath tub, water basin, urinal, or closet 33⅓c additional per month.

Rate to private houses to be reduced to not more than $1.00 when population of city shall increase to 4,000 persons. The rates for bathtubs, etc., to remain as above.

For irrigatiug purposes, $1.00 per month from April to October, for each 50 foot lot.

Any person using over $18.00 worth of water per year may put in a meter and pay 45c per month on the first 10,000 gallons used per quarter; 40c on second 10,000, etc., to the sixth, at 20c per month. No charge less than $1.00 per month.

Company may put in meter if they think consumers are wasting water.

For manufacturing purposes, where quantity does not exceed 30,000 gallons per month, a rate not to exceed 20c per 1,000 gallons.

Right to collect rentals in advance, to shut off water for nonpayment of rent, and to collect $1 for turning valve, letting water on again. Fine or imprisonment provided for any person who meddles with valves, pipes or mains in any manner.

Ordinance to be accepted in 60 days; work to begin by April 1st and be completed by December 30th, 1906. Right reserved by city to repeal ordinance for failure to comply with these requirements.

System to consist of high and low gravity service systems, the low pressure system to be constructed for the sea level district, and all that area not exceeding 100 feet elevation, with pressure of not less than 90 pounds, the gravity pressure not to exceed 400 feet head; the high pressure system to be maintained at not less than 250 feet head at Oak and Third streets.

One or more reservoirs to be constructed with total capacity of not less than one million gallons; 12 inch mains from reservoirs to distributing systems, and a total of at least ten miles of 6 to 10 inch mains from said distributing points. City may require mains laid from time to time, in addition to said ten miles of mains, upon such streets as they may select, one hydrant to be placed on each one-eighth mile of said mains.

Mains to be covered with one foot of earth; a reasonable time given to repair breaks or damages; city not to pay for water when without service during such times; company to be responsible for damages due to negligence; right reserved by city to cut private parties off during a fire; city to regulate control of hydrants and to have privilege of inspecting and testing works at any time.

City to inspect and test system within ten days after completion; system must force four one inch streams through one hundred feet of hose each.

Water to be sufficient for all purposes, and pure and wholesome. To be brought from Little River, or other similar source, but not from Fraser's creek.

Franchise runs for 50 years; not to be exclusive; city to have right to purchase at price agreed upon by city and owners, after 25 years.

"Section 29. In consideration of the great advantages resulting to the city at the time of adoption of this ordinance by the construction and operation of the works herein proposed and in view of the difficulty had to secure capital therefor, it is hereby declared to be the policy of said city not to grant franchises for water works purposes to applicants applying therefor to cover small districts within the limits of said town and said city agrees not to condemn said works or construct a municipal system of water works during the said term of 25 years."

Neuralgia Pains.

Rheumatism, lumbago and sciatic paint yield to the penetrating influence of Ballard's Snow Liniment.

It penetrates to the nerves and bone and being absorbed into the blood, its healing properties are conveyed to every part of the body, and effect some wonderful cures. 25c, 50c and $1.00.

Mathewson's Pharmacy.

The steamship Minnesota passed Angeles Sunday afternoon from Seattle bound for Oriental ports with the largest cargo ever sent out from a Pacific coast port. She had 23,000 tons of freight and 837 people aboard.

A liquid cold cure and the only cough syrup which moves the bowels—works all coulds out of the system—is Kennedy's Laxative Honey and Tar. Clears the head and throat and makes weak lungs strong. Best for Croup, Whooping Cough, etc. Children love it. For sale by C. E. Nailor & Co.

The Ranch, the northwestern authority on Agriculture, and The Olympic-Leader, one year, $1.25.

ANGELES MUSIC HOUSE

FRONT STREET, NEAR ALBERT

PIANOS & ORGANS

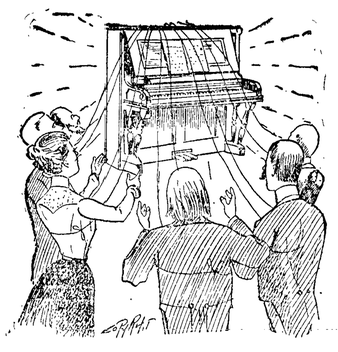

Come, See and Hear

The "Lakeside" Piano

Its superb tone and perfect workmanship classes it amongst highest priced pianos like Steinway or Chickering

Only $265—terms to suit—will buy one if purchased on or before Christmas eve, 1905.

DON'T MISS IT!

Other Pianos in stock to select from. 10 lessons will be given free with the purchase of a Piano or Organ.

Also for Christmas presents: Edison's phonographs, musical boxes, accordeons, guitars, mandolins, violins, etc., at all prices.

Piano, Organ and Vocal Tuition.

M. LANGE, MANAGER.

CONDITION OF THE CEMETERY A DISGRACE

To the City, Says H. L. Boyd. Should Be Drained.

Once again I will call attention to the deplorable state of our cemetery. When two graves have to be dug before the body can be buried, for the water, I think it time something was done. Men and women of means and influence here in this town have dear ones gone forever from the home circle, could they once see the horrors of such a burial it would be a shock they never could forget. We who were pioneers in Dakota, were powerless to prevent it until a cemetery could be laid out, and then our dead were removed. Ah! me, we know in all its bitterness what we are trying to prevent here. The land can be drained, and could the new club do a better act than attend to this matter at once. A Comrade was buried last Sunday who died suddenly. Inattention to this will only be a financial loss, as I have heard several beside myself say they never would bury a friend here unless the cemetery was drained, as it ought to be.

Hoping this will meet some responsive heart, I am,

Very respectfully,

HENRY L. BOYD.

Do not be deceived by counterfeits when you buy Witch Hazel Salve. The name of E. C. DeWitt & Co. is on every box of the genuine. Piles in their worst form will soon pass away if you will apply DeWitt's Witch Hazel Salve night and morning. Best for Cuts, Burns, Boils, Tetter, Eczema, etc. Sold by C. E. Nailor & Co.

ANGELES CIVIC CLUB

Handsome Bouquet is Handed Ladies by The Call.

From the Townsend Call.

Any place possessing such a go-ahead-do-things organization as the Port Angeles Civic Club is bound to make a showing among the municipalities of the west. The club was organized nearly two years ago, and is just as live today as it was at the beginning. The club has been the means of civic improvement that cannot be measured in dollars and cents. In the beginning the club set for actual labor what it designated "stump days." Men and women joined in clearing the stumps out of the streets. Then followed "park days" in which the city park was made presentable. Now the club is observing "sidewalk days," in which the work of repairing the walks is being done by voluntary labor, which the winning smiles of the ladies of the Civic Club never fail to secure from the gallant young and old men of the city. Three thousand feet of lumber furnished for the repair of sidewalks has already been laid, and the city council has just appropriated 7,000 feet more of lumber for the use of the club. Surely, the Civic Club of Port Angeles has done a wonderful thing for that city, and should not be allowed to lapse to innocuous desuetude. And of that there seems to be no danger at present.

Constipation.

Health is absolutely impossible, if constipation be present. Many serious cases of liver and kidney complaint have sprung from neglected constipation. Such a deplorable condition is unnecessary There is a cure for it. Herbine will speedily remedy matters. C. A. Lindsay, P. M., Bronson, Fla., writes, Feb. 12, 1902: "Having used Herbine, I find it a fine medicine for constipation." 50c a bottle. **Mathewson's Pharmacy.**

Get the Boosting Habit—it pays!

THE CITY COUNCIL

Bond of a Baar for liquor license was approved and permit granted.

Street superintendent instructed to supervise construction of walk on Lincoln between First and court house, to be built by county.

Councilman Bown reported trail between Tumwater and Pine Hill in bad shape, also recommended that railroad trestle on Tumwater street be planked to afford foot passage for residents. Referred to street committee with power to act.

Ordinance granting franchise to Harry C. Heermans read and referred to committee of the whole.

When You Have A Bad Cold.

You want a remedy that will not only give quick relief but effect a permanent cure.

You want a remedy that will relieve the lungs and keep expectoration easy

You want a remedy that will counteract any tendency toward pneumonia.

You want a remedy that is pleasant and safe to take.

Chamberlain's Cough Remedy meets all of these requirements and for the speedy and permanent cure of bad colds stands without a peer. For sale by W. J. Mathewson.

A Cinderella of Today.

The name of Caroline Duer has drawing power wherever good modern fiction is appreciated. Her new novel, "Cinderella of the Garden House" (printed entire in the current number of Lippincott's Magazine), shows a distinct advance in literary art and loses nothing of the magnetism that has won her fame. The story abounds in bright dialogue and clever characterization.

Wood-Thomas

Word has been received here that Mr. Chas. A. Wood, son of Mr. and Mrs. Chas. Wood, of this city, was married to Miss Mary A. Thomas, of Conconnully, Wash., Wednesday evening, November 1. Charlie has many friends in Angeles, who extend congratulations. Miss Thomas is one of Conconnully's most accomplished young ladies, and the "printer boy" is indeed fortunate, he having served his time in the Courier office in this city.

Every ounce of food you eat that fails to digest does a pound of harm. It turns the entire meal into poison. This not only deprives the blood of the necessary tissue-building material, but it poisons it. Kodol Dyspepsia Cure is a perfect digestant. It digests the food regardless of the condition of the stomach. It allows that organ to rest and get strong again. Relieves Belching, Heart Burn, Sour Stomach, Indigestion, Palpitation of the Heart, etc. Sold by C. E. Nailor & Co

Riedelsberger's playing is as rich and finished and his selections as varied and difficult as that of any violinist now before the American public.—The Tacoma Ledger.

SUMMONS.

No. 2212

In the Superior Court of the State of Washington, for Clallam county.

D. E. McGillivray, Plaintiff

vs.

William E. Truesdell, Defendant.

State of Washington, County of Clallam, ss.

The State of Washington to the said William E. Truesdell, Defendant.

You are hereby summoned to appear within sixty days after the date of the first publication of this summons, to-wit, within sixty days after the twenty-seventh day of October, 1905, and defend the above entitled action in the above entitled court, and answer the complaint of the plaintiff, and serve a copy of your answer upon the undersigned attorney for plaintiff, at his office below stated; and in case of your failure so to do, judgment will be rendered against you according to the demand of the complaint, which has been filed with the clerk of said court.

The object of said action is to recover the sum of one hundred and seventy-four dollars, alleged to be due from defendant to plaintiff for services as physician rendered at the instance and request of the defendant, which cause of action is fully set out in plaintiff's complaint on file in this cause.

JAS. G. MCCLINTON,
Attorney for Plaintiff.

P. O. Address, Port Angeles, Wash.

Date of first publication, Oct. 27, 1905.

DR. MILES' Anti-Pain Pills

Pain

Dr. Miles' Anti-Pain Pills

Cure Headache

Almost instantly, and leave no bad effects. They also relieve every other pain, Neuralgia, Rheumatic Pain, Sciatica, Backache, Stomach ache, Ague Pains, Pains from injury, Bearing-down pains, Indigestion, Dizziness, Nervousness and Sleeplessness.

Pills

All Pain is Nerve Pain

Pain is sure to follow any strain or weakening influence upon the nerves. It may be caused by over-exertion, heat, intense mental effort, colds, indigestion, or any cause that depresses, excites or agitates the nerves. So sensitive are they that the least pressure or strain causes suffering. By soothing, strengthening and quieting the nerves, Dr. Miles' Anti-Pain Pills relieve the pain.

They are sold by druggists, 25c a box, under a guarantee that the first box will benefit, or money refunded. Never sold in bulk.

MILES MEDICAL CO., Elkhart, Ind.

The Lewis Supply Company

Dealers in All Kinds of

Electrical Goods

CONTRACTS TAKEN

Store on First St., Bet. Laurel and Oak - Port Angeles

The CITIZENS' NATIONAL BANK

NO. 6074

OF PORT ANGELES, WASH.

C. J. FARMER, PRESIDENT W. F. DELABARRE, VICE-PRESIDENT

J. P CHRISTENSEN, CASHIER

Domestic and Foreign Exchange Bought and Sold

WE SOLICIT YOUR BUSINESS

McKEE & LaFLOWER

Funeral Directors and Embalmers

PHONES
LAFLOWER 108
McKEE 105
CITY OFFICE 7

LADY ATTENDANTS

C. F. MERRITT, Manager City Office

FITZGERALD'S MARKET

Port Angeles' Leading Meat Shop

Clean, fresh and wholesome. Choice stock of fresh and salt meat. All vegetables in season.

Children coming to market will be accorded the same fair treatment as their elders.

Three doors west of Bank of Clallam County.

JAMES FITZGERALD

PROPRIETOR.

A. D. WILLSON

Undertaker

AND

Embalmer

17 Years Practical Experience.

FIRST ST.

EAST OF LAUREL, PORT ANGELES

I patiently solicit all orders from a brother or friend who can appreciate a helping hand to a worthy brother.

Will sell dressed, matched or rough lumber at living prices.

E. B. GRIFFIN

Early Risers

THE FAMOUS LITTLE PILLS.

For quick relief from Biliousness, Sick Headache, Torpid Liver, Jaundice, Dizziness, and all troubles arising from an inactive or sluggish liver, DeWitt's Little Early Risers are unequalled.

They act promptly and never gripe. They are so dainty that it is a pleasure to take them. One to two act as a mild laxative; two or four act as a pleasant and effective cathartic. They are purely vegetable and absolutely harmless. They tonic the liver.

PREPARED ONLY BY

E. C. DeWitt & Co., Chicago

Sold by C. E. Nailor & Co.

VICTOR TALKING MACHINES

Ranging in price from $15.00 to $45.00. Also a large supply of 7 and 10 inch records for same.

WE HAVE JUST RECEIVED

A shipment of **Musical Goods,** including Guitars, Banjos, Violins, Accordeons, and Mandolins, also a full line of Strings, Fittings, and Instruction Books for all instruments.

SEE OUR LINE OF HARMONICAS

Make an early selection for your Holiday Gifts.

MAIL ORDERS **C. E. NAILOR & Co.** ARE SOLICITED

PRESCRIPTION DRUGGISTS

Phone 41

ABOUT PEOPLE.

When in town call on Baker, the Second Hand Man.

Mrs. Alpha Hatch has returned to her home at Plainsville, O

We're getting the habit of trading at E. W. Merrill & Co.'s.

A new line of caps, handkerchiefs, and collars at Miss Lucretia Peddicords.

L. T. Stewart has greatly improved his residence by the adding of new porches and fence and a general repainting.

Nice line of iron beds, springs, mattresses, and woolen blankets at Baker's.

W. B. Johnson, who has been visiting his brother, A. L., for the past few weeks, left Wednesday for Portland where he has a business opening.

Capt. Brant brought down the American-Hawaiian liner "Nevadan" Saturday night and Capt. McWilliams brought down the "American" of the same line Sunday.

The Ladies' Guild of the Episcopal Church will have a sale of fancy articles and serve supper Thursday, Dec. 14th, in the building formerly occupied by Nailor Drug Co.

Nature needs only a Little Early Riser now and then to keep the bowels clean, the liver active, and the system free from bile, headaches, constipation, etc. The famous little pills "Early Risers" are pleasent in effect and perfect in action. They never gripe or sicken, but tone and strengthen the liver and kidneys. Sold by C. E. Nailor & Co.

Prescription Quality

In no other line of work does quality of materials and service count for so much as in the compounding of prescriptions. No matter what your prescription is intended to do, it cannot do it unless it is rightly prepared from drugs of known purity and strength. No matter upon what blank it is written, we can fill it. The medicine and the price will be right. When we fill your prescription it is filled right.

Mail your orders to

Mathewson's Drug Store

Store near Post Office

Phone 28.

J. P. HAWKES

Real Estate . . . .

Timber Lands a Specialty

Post box 176, Port Angeles Wash

For Fancy goods call and see our stock. E. W. Merrill & Co.

Mr. and Mrs. Thos. Watson returned from Seattle Wednesday

It goes right to the spot and it will be right when it reaches the spot. That 30c coffee at Seevers.'

Every member of the Boosters Club will participate in sidewalk days, this Friday and Saturday.

Robert D. Willson is visiting his daughter, Mrs. Ray McClinton, going up to Seattle last evening.

Best Edwards stove pipe, new goods, two joints for 35c.
Baker's Second Hand Store.

The Baptist Ladies Aid will meet next week, Nov. 15th, at Miss Fannie Draper's home. Luncheon will be served from 2 to 5 o'clock.

Coffee and cake (10c) served at the residence of Mrs. Baar's Thursday afternoon, Nov. 16th, benefit of German Lutheran Church. Everybody invited.

Mr. and Mrs. J. O. Morse entertained at dinner Saturday Nov. 4, in honor of their guest, Hazen B. McNutt of Port Phillips, N. S.

We have the coffee trade, and we have the coffee that holds the trade. E. E. Seevers.

J. F. Minnihan of Gettysburg was among our agreeable callers Monday. Mr. M. ordered his paper sent to Puyallup, where he intends locating.

Robt. Hagerty, one of the substantial citizens of Twin, called Monday to add his name to the constantly increasing subscription list of the Olympic-Leader.

An overstock in many lines both new and second hand goods, at reduced rates at Baker's.

The Exact Thing Required for Constipation.

"As a certain purgative and stomach purifier Chamberlain's Stomach and Liver Tablets seem to be the exact thing required, strong enough for the most robust, yet mild enough and safe for children and without that terrible griping so common to most purgatives," say R. S. Webster & Co., Udora, Ontario, Canada. Sold by W. J. Mathewson.

Look out for our bulk "Mince Meat." It will be here sometime this month. E. E. Seevers.

G. W. Decker was buried from the McKee-LaFlower undertaking rooms on Pine Hill on Sunday last under the auspices of the local G. A. R. Post, Rev. W. H. Whelan officiating, assisted by Comrade Mock of Bellingham. Interment was in the Soldier's plot in the cemetery.

Herb W. Edwards Injured.

Herb W. Edwards of Des Moines, Ia., got a fall on an icy walk last winter, spraining his wrist and bruising his knees. "The next day," he says, "they were so sore and stiff I was afraid I would have to stay in bed, but I rubbed them well with Chamberlain's Pain Balm and after a few applications all soreness had disappeared." For sale by W. J. Mathewson

Will take wood in trade or for work. J. Steadman, Jeweler.

J. Lloyd Aldwell returned today from a short trip to Seattle.

Your money back if the goods don't suit. E. W. Merrill & Co.

D. A. Christopher left today for a three weeks visit at Forks.

10 lb. sacks of Finest Family Flour 35c. E. E. Seevers.

A. L. Johnson went up to Seattle on business Thursday night.

Stove boards, fine line handsome goods, at reduced rates at Baker's.

Sarah E. McMillan of Forks was a guest at the Merchants Wednesday.

A nice line of Trimmed Hats now ready at Miss Lucretia Peddicord's.

The finest and largest stock in town to select from. E. W. Merrill & Co.

The Bellingham ran ashore at Protection Island in the fog this morning, but got off at high tide at 2 p. m. and proceeded to Townsend under her own steam.

Relief Corps Racket.

The local relief Corps will hold a "Racket" sale in Nailor's old drug store on Wednesday the 15th inst, for the sale of all sorts of Christmas presents, underwear for ladies and gentlemen, and the very best cooking you ever knew and coffee and pies as your mother used to make them. Oysters and all sorts of good things at small prices. Admittance free.

Relief Corps Trip.

Mesdames Burdick, Watkins, Whelan, Hoare, Silverwood, Chambers and Finch of the local Relief Corps, accompanied Mrs. Mock to Townsend on Tuesday last to inspect the Townsend Corps, and, incidentally, to have a good time. They all sing the praises of the Townsend ladies, and claim they never had a better time, or more lady like treatment. It was smooth sailing both ways and the party nearly put the steward of the boat out of business.

No Poison in Chamberlain's Cough Remedy.

From Napier New Zeland Herald: Two years ago the Pharmacy Board of New South Wales, Australia, had an analysis made of all the cough medicines that were sold in the market. Out of the entire list they found only one that they declared was entirely free from all poisions. This exception was Chamberlain's Cough Remedy, made by the Chamberlain Medicine Company, Des Moines, Iowa, U. S. A. The absence of all narcotics makes this remedy the safest and best that can be had; and it is with a feeling of security that any mother can give it to her little ones. Chamberlain's Cough Remedy is especially recommended by its makers for coughs, colds, croup, and whooping cough. This remedy is for sale by W. J Mathewson.

From Nova Scotia.

H. B. McNutt arrived Saturday from Nova Scotia on his first visit to the west, not having seen his son E. P. McNutt for eight years. He will likely spend the winter here visiting with his children and other relatives; Mrs. C. Lee, his sister-in-law, he had not seen in forty-six years. This week he is looking over the Dungeness country, C. W. Thompson being a brother-in-law and Robert Woods a nephew of Mr. McNutt's.

That Motto.

Some fifty letters, containing about one hundred and fifty suggestions, were received in answer to the call of the Angeles Boosters Club for a suitable motto. Many of them were quite or nearly identical and many, while good, were not particularly appropriate, hence a committee was appointed to canvass the suggestions and select a list of the best to be voted on at the next meeting.

Best Liniment on Earth.

Henry D. Baldwin, Supt. City Water Works, Shullsburg, Wis., writes: "I have tried many kinds of liniment, but I have never received much benefit until I used Ballard's Snow Liniment for rheumatism and pains I think it the best liniment on earth." 25c, 50c, $1.00

Mathewson's Pharmacy.

To Bid Them Farewell

Mrs. John Hansen and Mrs. Mahaffy most delightfully entertained a large company of ladies at the home of the former, Thursday afternoon, in honor of Mrs. Griswold and Cecil who soon leave for their new home in Seattle. The house was very prettily decorated in chrysanthemums and red berries and vines. The hours passed swiftly by in pleasant conversation and needle work, this latter being a very pretty as well as novel idea. Each guest was given a piece of ribbon and some embroidery silk with which to embroider her initial upon it, then these ribbons were fashioned into dainty sachet bags, and all strung together on a piece of ribbon, making a very pretty souvenir for Mrs. Griswold to carry away to her new home and will be a happy reminder of her many Angeles friends. Most delicious refreshments were served to which all did ample justice. Those present were: Mesdames Mackay, Hopkins, Elmer and E. J. Nailor, E. E. Fisher, Judge and Myron McClinton, G. V. Smith, Troy, Miller, Hickok, Short, Mahaffy, Jno. Trumbull, Marquardt, Rice, Allen, Van Brunt, Place and Griswold; Misses Mossman, Knoph, and Griswold.

A Handsome Prize

I see at The Times Clothing Mart they are giving a very Grand Prize for New Years' Day—it is the handsomest piece of jewelry works I ever saw, for its value, $25.00. It is 24 karat gold-plated, with very strong Magnifying Bull's Eye Glasses—Back and Front—showing the works, Waltham movement. You get a bill with each purchase and when it amounts to one dollar, you get a ticket which entitles you to a draw for this very Grand and Valuable Prize which would make a very Fine Wedding Present, especially a Golden Wedding.

Larger Orchestra.

Rev. Fulmer selected, while in Seattle last week, instruments for several young people, a portion of whom will doubtless later join the Methodist Church Orchestra. They include cornets for Alice Finch and Mr. Burdick, altos for Jennie Finch and Eben Morse, tuba for Chester Baker, mellophone for Fred. Farmer and flute for Lloyd McKechnie. Mr. Fulmer will handle instruments and supplies in connection with his photo business.

The Passing of a Race.

Hon. D. W. Higgins of Victoria was in the city Saturday, remaining over Sunday, looking after his land interest here. His new book, "The Passing of a Race" has been received from the publishers and will be on sale at the book stores. Some sixty copies have already been ordered by people residing here. It is a work of surprising interest, beautifully illustrated and bound, and would make a fine holiday present to an eastern friend.

Mr. Riedelsberger demonstrated by his brilliant and finished playing that he is an artist of exceptional attainments. —New York Musical Courier.

DUNGENESS

Last Friday evening Mr. and Mrs. W. T. Bowman opened the doors of their new house, when many friends and neighbors gathered and spent a most delightful evening. A very nice lunch was served, after which they all departed wishing the host and hostess many prosperous years in their new home.

The Royal Neighbors will give a masquerade dance in the Woodmen hall on Thanksgiving evening. Particulars as to prizes, etc., will be given in due time.

Young Axle Woll met with quite a serious accident last week while out shooting. He was taking aim at a flock of wild geese and both barrels of his gun went off before he had it properly to his shoulder, and the recoil of the gun drove the two hammers through his upper lip dismembering two of his teeth. He was taken to Angeles and put in as comfortable condition as possible by Dr. Hartt.

Mr. and Mrs. Ed. Pettett and family left Tuesday evening for Phoenix, Arizona, where Mr. Pettett goes in hopes of bettering his health; Leroy Alexander will have charge of the ranch during his absence.

Holly and Electric flour the choice of epicures, for sale by Knight & Eby.

Mrs. Felix Darnell returned home last Saturday after an absence of three months spent with her parents and old friends in Minnesota. Her sister, Miss Abbers, accompanied her.

Mrs. Henry Cline, who has been seriously ill for some time is now much improved, her sister, Mrs. Rogers, came up from the Angeles hospital to nurse her, returning to Angeles Tuesday.

A Cough syrup which drives a cold out of the system by acting as a cathartic on the bowels is offered in Kennedy's Laxative Honey and Tar. Clears the throat strengthens the lungs and bronchial tubes The mother's friend and the children's favorite. Best for Croup, Whooping Cough etc. Sold by C E. Nailor & Co.

Specials for This Week

Avoca Coffee sold at 30c; 40 pkgs. only, at 20c per lb.

Pyramid Washing Powder, 3 lbs. 17½c

Rub No More, per pkg., 5c

E. W. Merrill & Co.

Phone 5

"WE AIM TO PLEASE"

Walter Jellis Gone

It becomes our sad duty to chronicle the sudden death of Walter Jellis, which occurred about half past twelve o'clock Wednesday afternoon, Nov. 8th. He was engaged in loading logs for the Filion mill, the logs being rolled up a skid onto a car by means of a cable. The last log had been loaded and Mr. Jellis signalled the engineer to start up a little to straighten it, when the hook gave way. He saw the log coming, and in attempting to jump from the skid, lost his footing and fell across the timber with one leg on each side, when the log came down crushing over his prostrate body; his back was broken and he was otherwise internally injured. He was immediately removed to the office of the Filion Mill and Lumber Co. and medical aid summoned, but of no avail; he passed away in little more than an hour after the accident occurred.

Mr. Jellis was about 35 years of age; he was a volunteer soldier in the war with Spain, serving his country faithfully and gallantly in the Phillipines. He moved with his family, consisting of his wife and one child, who survive him, from South Dakota to Port Angeles about two years ago, and had worked for the Filion Co. for six months. While he had been a resident of our city but a short time, he had won, by his quiet and unassuming manners, the good will of all. A devoted husband and loving father has gone to his reward.

Funeral services are being held this afternoon from the McKee & LaFlower undertaking parlors, conducted by Rev. Geo. Graham of the Methodist church.

"Why weep for our loved one dearest;
Our loss is his infinite gain;
A soul out of prison released,
And freed from all earthly pain."

Mrs. Jellis, who is quite feeble, is fortunate, indeed, in having her father, sister, brother, and a cousin with her, they arriving on Friday of last week from South Dakota.

When you want a pleasant physic try Chamberlain's Stomach and Liver Tablets. They are easy to take and produce no griping or other unpleasant effect. Sold by W. J. Mathewson.

Karl Riedelsberger is a musician poet with wonderful talent. — Des Moines Leader.

The Musical Club

The regular meeting of the Musical Club was held at Haning Hall, Nov. 6, 1905, and the program was rendered as follows:

Paper on Schubert and Tosti ..... Mrs. G. V. Smith
Piano solo, "Morning Song," Mendelssohn ..... Mrs. T. T. Aldwell
Piano solo, "Spring Song," Mendelssohn ..... Mrs. T. S. Brophy
Vocal solo, "Schubert's Serenade," Schubert ..... Mrs. C. J. Farmer
Piano solo, "Miller and the Torrent," Schubert ..... Mrs. Geo. Wiggins
Paper on Mendelssohn and Dvorak ..... Mrs. W. Brumfield
Piano solo, "The Beautiful Largo," Dvorak ..... Mrs. C. P. Brown
Piano solo, "Thine Own," Lange ..... Miss Maud Hirsch
Vocal solo, "Beauty's Eyes," Tosti, ... Mrs. C. E. Nailor

The program for Oct. 30, '05, was rendered as follows:

Paper on John and Edward Strauss, ... Miss Fowler
Piano solo ..... Mrs. C. P. Brown
Vocal solo ..... Mrs. N. K. Mead
Piano solo ..... Mrs. Geo. Wiggins
Paper on DeKoven and Sousa ..... Mrs. J. E. Campbell
Vocal solo ..... Mrs. E. E. Day
Piano solo ..... Miss Maud Hirsch
Vocal solo ..... Mrs. C. J. Farmer

The next meeting will be held at Haning Hall, Nov. 20, '05.

LURA L. LOVEJOY, Sec.

But few people are entirely free from indigestion at this season of the year. Kodol Dyspepsia Cure is not only the best remedy to use because it digests what you eat but because it also enables the digestive apparatus to assimilate and transform all foods into tissue-building blood. Kodol relieves sour stomach, heart burn, belching, and all forms of indigestion. Sold by C. E Nailor & Co.

The Socialists of Port Angeles will meet at Haning Hall, November 9, 1905, at 2 o'clock p. m., for the purpose of nominating candidates to be voted for at the coming municipal election.

Port Angles Machine Shops and building for sale. Inquire of or write to W. E. H. Lyster.

Fifty Years the Standard

DR. PRICE'S CREAM BAKING POWDER

A Cream of Tartar Powder
Made From Grapes
No Alum

We can satisfy your taste with our Coffees and Teas because they are the Best in the markets.

Our Prices are no higher than asked for inferior Coffees and Teas. Come and investigate.

Port Angeles Grocery Co.

'PHONE 38

J. C. HANSEN. C. E. CUSHING

— THE —

OLYMPIC - LEADER

Published Every Friday at Port Angeles by The Webster Publishing Co.

THE OFFICIAL PAPER OF CLALLAM COUNTY

Entered as Second-class Matter in the Post Office at Port Angeles, Washington.

LARGEST CIRCULATION IN CLALLAM COUNTY.

Subscription Price $1 per year.

FRIDAY, NOVEMBER 10, 1905.

THE NEW FRANCHISE.

Elsewhere we publish the main points involved in the water works franchise submitted to the city council for consideration. It will be noted that Mr. Heermans asks of the city a twenty-five year contract at $1,000 per year for hydrant rentals. This amount would certainly be a great load for the city to carry at this time; considered on the present basis it is something of a question as to whether the greater protection from fire and the possible reduction in insurance is worth such a sum. There can be little doubt of the wisdom in providing protection for future business interests, for if we desire to have such interests, or if our present business street is to be improved, adequate water service must first be supplied. There is a considerable difference of opinion among the business men and citizens generally as to this point of hydrant rentals.

So far as we have gone, however, all seem to be of one accord in denouncing the maximum charges as unjust and exhorbitant, under present conditions in Port Angeles. As we understand it, the maximum charge for faucet in sink and in bath tub in an eight room house, and for irrigation of the customary double lot, would be $33.00 per year. The majority of our people do not feel that they can afford any such rate and would not pay it, nor anything like it. Nor does the fact that the rate for the first faucet would be reduced to $1.00 per month after the town had become a place of 4,000 people appeal to them as any inducement whatever.

No doubt in a town where the residences are distributed over a considerable area, requiring ten miles of distributing mains, the charges should be greater than in a more compact city. No doubt a first class system such as is proposed cannot be put in, here in Angeles, without receiving high rentals. But as the expense of construction and maintenance and cost of operation are practically the same, whether much or little water be used, a flat rate of so much per family, whatever that rate might be, would appear to be more reasonable and acceptable to most people.

The members of the council, who will take up the matter as a committee of the whole, are not at all in favor of the franchise as submitted and it is certain they will not pass such ordinance and enter into such contract, without very material changes. Neither will they be hasty in taking action on the matter without due consideration, or without first learning pretty thoroughly what the consensus of opinion may be.

The franchise specifies April 1st as the date for beginning work; Mr. Heermaus says in building this system he is counting on the future growth of the town—on things "going ahead." It may well be conceived that if work be not commenced on the Port Angeles Peninsular by Mch. 1st, work would also not be commenced on the water system a month later. If work be commenced on the Peninsular (Mr. Turner has just said it will not be until they have secured all the funds necessary to build the entire line, and also that if work be not commenced by March 1st, the line will not be built,) the franchise and contract with the city will be worth many thousands of dollars, in which case, should no franchise be now let, the city would doubtless be able to get much better terms on a similar proposition. It would have looked much better on its face, had Mr. Heermans announced the intention of commencing work at least by February 1st.

Personally, we believe it to be to the best interests of the city, of the people as a whole, to grant a franchise sufficiently liberal so that we may have ample water for fire protection: that residents in all parts of the city may obtain service; that the water may be pure and wholesome at all times, and that power may be furnished for lighting and manufacturing. But we do not like suggestions contained in Section 29 of the ordinance nor the idea of a supplemental ordinance. Municipal lighting and water works systems should be owned and entirely controlled by the city. The city may be able to own, by purchase or construction, its own system long before the expiration of twenty-five years; it should have the opportunity of purchase at ten year periods, at least. The city cannot grant an exclusive franchise, and it will not go on record as favoring an exclusive franchise in this case.

LAND FRAUD CASE

Fred Dennett, special agent, was in the city Tuesday and filed with Auditor Smith a Lis Pendens signed by U. S. Att'y Jesse A. Frye, wherein the United States of America, as complainant, commences action against Charles P. Moorehouse, Clarence B. Paul, J. E. Paul, and the Washington Lumber Co., to cancel patents issued to defendants Moorehouse, Paul, J. T. Reed, W. J. Postelewaite, Julia Postelwaite, Annie Reed, May Curry, Robert Wiley, George Lasley, James H. Knight, Jacob Perin, Homer Humphrey and S.E. Kerr, issued in the years 1901, 2, and 4, said action also being taken for purpose of cancelling and setting aside all conveyances. The lands lie in sections 4 to 9, 17 and 18, all in Twp. 29, N. R. 400, between head of McDonald creek and Dungeness river. It is presumed that this complaint will be followed by others, concerning lands in other parts of the county, until such matters have had a thorough shaking up.

STATE ROAD N. G.

J. J. Sutherland, one of the oldest settlers in the county, spent the week in town, being brought here on the road case and remaining until Saturday when he can get home on the creamery wagon. He says that those living in the Quillayute valley expect a great benefit from the creamery. Heretofore no feed has been given stock and cows have been dried up in the fall. Next year all will provide feet in addition to pasture and also make provision to keep their dairy herds up to the best during the winter; new stock will be added and the herds graded up.

Mr. Sutherland does not look upon the proposed state road with any great degree of favor. He says the county has already spent two or three thousand dollars on the survey, which is only well started, and so far as the people on the prairie can see, the new road will not be a bit better than the present. He believes a much less amount could be expended in avoiding or cutting down grades on the present road and secure better results.

Cured Consumption.

Mrs. B. W. Evans, Clearwater, Kans., writes: "My husband lay sick for three months. The doctors said that he had quick consumption. We procured a bottle of Ballard's Horehound Syrup, and it cured him. That was six years ago. Since then we have always kept a bottle in the house. We cannot do without it. For coughs and colds it has no equal." 25c, 50c and $1.00.

Mathewson's Pharmacy.

NOTICE.

Propositions to superintend, manage and take care of the County Poor at the Westphal County Home, will be considered by the Board on Thursday the 7th day of December, 1905, at two o'clock p. m.

By order of the Board, November 7, 1905.

Dated November 9, 1905.

W. B. SMITH,
Auditor.

HALLOW-EEN PARTY AT HAMILTON'S

Entertaining Account of Fifth Anniversary Surprise

[Received too late for last week.]

"On Hallow-een, so our grandmothers say,
The witches and fairies hold full sway."

And they must have known all about it, for fifty-eight witches and fairies prepared a surprise on one of Seguin's young couples, Mr. and Mrs. George Hamilton, Tuesday, Oct. 31st, they having been decoyed from home to spend the evening with friends. This party took possession of house and yard and decorated the same in royal style—shavings, ivy and maple leaves predominated, while little fairies of red paper were pasted all over the windows. In the yard were hung many lanterns made of red, yellow and green paper in form of tulips, prominent among them being a large pumpkin with the wise man's face, looking thru red eyes.

The occasion of all this witchcraft was the fifth wedding anniversary of Mr. and Mrs. Hamilton. When all was ready to receive the bride and groom, the N.G. Witch stepped to the 'phone and requested them to come home quick. A spy was sent out to give a signal when they were at proper distance, when a big pile of shavings was lighted, also, red, green and yellow fire flashed up among the trees, giving the patty a wierd appearance as they danced around the Witch as she stirred the cauldron of fire with her wand, making the little firey demons jump out on the grass to the amusement of all. At this moment Mr. Hamilton and wife came on the scene, with a look of wonder and bewilderment on their faces, Mr. Hamilton exclaiming, pointing to the Witch who was stirring the fire, "Well you have done it, now you have done it." They were greeted with cheers and escorted into the house, where they beheld a transformation they will not forget for many a day.

In the middle of the parlor stood a fine center table, a gift of six good fairies; upon it stood a milking stool made of maple, made and presented by Wm. Ward; upon this stood a wooden milk pail, upon this was placed a jack lantern, while under and around the table were numerous wooden articles, both useful and ornamental. Also a handsome reed rocker from four more fairies. Another handsome gift from eleven witches and fairies was a golden oak extension table.

Upon the dining table was displayed ten large cakes. The bride and wedding cakes were both trimmed with ivy vines decorated with pearls in honor of the bride, whose name is Ivy Pearl. In the wedding cake was hidden two little wishbones; the fortunate ones who got them are supposed to be married before the next Hallow-een. The lucky ones proved to be Miss Bessie Ward and Mr. Roy Stone. (All the guests present are invited to their weddings.)

Refreshments were served at 12 o'clock, all doing justice to the same. Each guest was presented with a clothes pin in colors of red and green. A large cedar shingle made to represent an open book handsomely embossed in red and gold with the name of each guest written by them upon its pages was then presented to the bride, wishing them nine times nine and more years of wedded life, all feeling happy to see that the young couple were glad witches and fairies called at their house.

Ask Willson's
They Have It

All that's Best in Heaters and Ranges

Majestic Ranges, Star Estate Range, Toledo Range Wilson Heaters

House Furnishings

Furniture, Springs and Mattresses, Carpets, Linoleum, Etc.

R. D. Willson Hardware Co.

MASS CONVENTION AT OPERA HOUSE

Mayor Calls Meeting for Monday, November 27th.

OFFICE OF THE MAYOR,
Port Angeles, Wash., Nov. 8, '05.

Following the precedent of former years, I hereby call a mass convention of the qualified electors of the City of Port Angeles to meet at the opera house on Monday Nov. 27th, inst., at 7 p. m., for the purpose of nominating candidates for the following named city offices:

Mayor.
City Clerk.
City Attorney.
City Treasurer.
Councilman at large.
Health Officer.

And the endorsement of one candidate for Councilman each for the 2nd, 4th, and 5th wards.

It is recommended that the electors of each of said wards meet on Saturday, Nov. 25th, at 7 o'clock p. m., at the following named places, to-wit:

Those of the Second Ward at the Council Chamber.

Those of the Fourth Ward at Norden's Hall.

Those of the Fifth Ward at Fifth and Valley Streets.

Respectfully submitted,
T. J. APPLETON, Mayor.

We are making a specialty of our tea trade. E. W. Merrill & Co.

ANNOUNCEMENT.

I hereby announce myself as a candidate for reelection to the office of City Attorney; subject to a nomination of the Citizens Convention.

GEORGE VENABLE SMITH.

FARM LAND WANTED.

Will trade for improved farm land near Port Angeles, a strictly modern 7 room residence in Spokane. Is on good corner, 100x150 ft., in 1¼ mile circle. Three car lines one block. One block from Spokane river. This is worth $3,500. Will make a good deal for suitable property.

MRS. E. W. LAPHAM,
305 Xenia St., Spokane, Wash.

TREASURER'S NOTICE.

The Treasurer of Clallam county Washington, will pay upon presentation at his office in Port Angeles, Clallam county, Washington, the following warrants and all of prior issue on said funds:

County General Fund.
Warrant No. 1155 issued Dec. 1st, 1892

General Road Fund.
Warrant No. 1853, issued Nov. 20th, 1893.

Bridge Fund.
Warrant No. 986, issued Nov. 11th, 1902

Road and Bridge Fund Warrants.
District No. 1: Warrant No. 1007, issued May 4th, 1905.
District No. 3: Warrant No. 603, issued September 7th, 1904.

Road District Fund Warrants.
District No. 54: Warrant No. 1369, issued Jan. 16th, 1904.

No interest will be allowed after November 10th, 1905.

W. E. BURNS DE,
Treasurer of Clallam county, Wash.

No——

NOTICE AND SUMMONS BY PUBLICATION.

In the Superior Court of the State of Washington, for Clallam county.

James Gibson, Plaintiff, vs. George H. White, Junior, and all persons unknown, if any, having or claiming to have an interest or estate in and to the hereinafter described real property, defendants.

State of Washington to George H. White, Junior, who is the owner or reputed owner of, and all persons unknown, claiming or having an interest or estate in the hereinafter described real property.

You and each of you are hereby notified that the above named plaintiff, James Gibson, is the owner and holder of a delinquent tax certificate Number 289, heretofore issued by the Treasurer of Clallam county, to one Sarah M. Richardson and by her assigned for value to said plaintiff James Gibson, embracing the following real property situated in said Clallam county, Washington, and more particularly described as follows, to-wit:

Lot eight (8) in block one hundred and sixty-four (164) of the Townsite of Port Angeles,

That said certificate number 289, was issued on the first (1st), day of December 1900, for the sum of $62.40, for the delinquent taxes for the years 1891, 1892, 1894, 1895, 1897, 1898, and 1899; that the taxes for the following years have been paid by the said plaintiff, to-wit: the year 1900 the sum of $7.70; the year 1901, the sum of $7.44; the year 1902, the sum of $5.59; for the year 1903, the sum of $5.57; and for the year 1904 the sum of $6.48; which several sums bear interest at the rate of fifteen per cent. per annum from said date of payment.

You and each of you are hereby summoned to appear within sixty days after the date of the first publication of this notice and summons, exclusive of the day of said first publication, to-wit within sixty days after the 11th day of November 1905, and defend the above entitled action or pay the amount of the taxes due, together penalties and interest and costs; and in case of your failure so to do judgment will be rendered foreclosing said tax lien for such taxes, penalties, costs and interest against said lands and premises hereinbefore mentioned.

JAMES GIBSON, Plaintiff.
By A. A. RICHARDSON, Att'y for Plaintiff.
Post Office address, Port Angeles, Clallam county, Washington.
Date of first publication, Nov. 11, 1905.

B.P.O.E.—Naval lodge No. 353, meets every Thursday evening at 8 o'clock, at I.O.O.F. hall on Front st., bet. Laurel and Lincoln sts. Visitors cordially invited. FRED C. POOLE, Ex. Ruler.
E. D. ELLIOTT, Secretary.

I.O.O.F—Clallam Lodge, No. 72, meets every Monday evening at I.O.O.F. hall
J. J. MCKECHNIE, N. G.
C. A. BORK, Secretary

The Olympic-Leader and The Ranch, of Seattle, both one year for $1.25.

The People's Market

Wolf & Ahlvers
PROPRIETORS

The Best Market

where fresh and salt meats, the finest to be obtained, are sold at the lowest prices.

Everything Clean and Fresh

Next to Postoffice